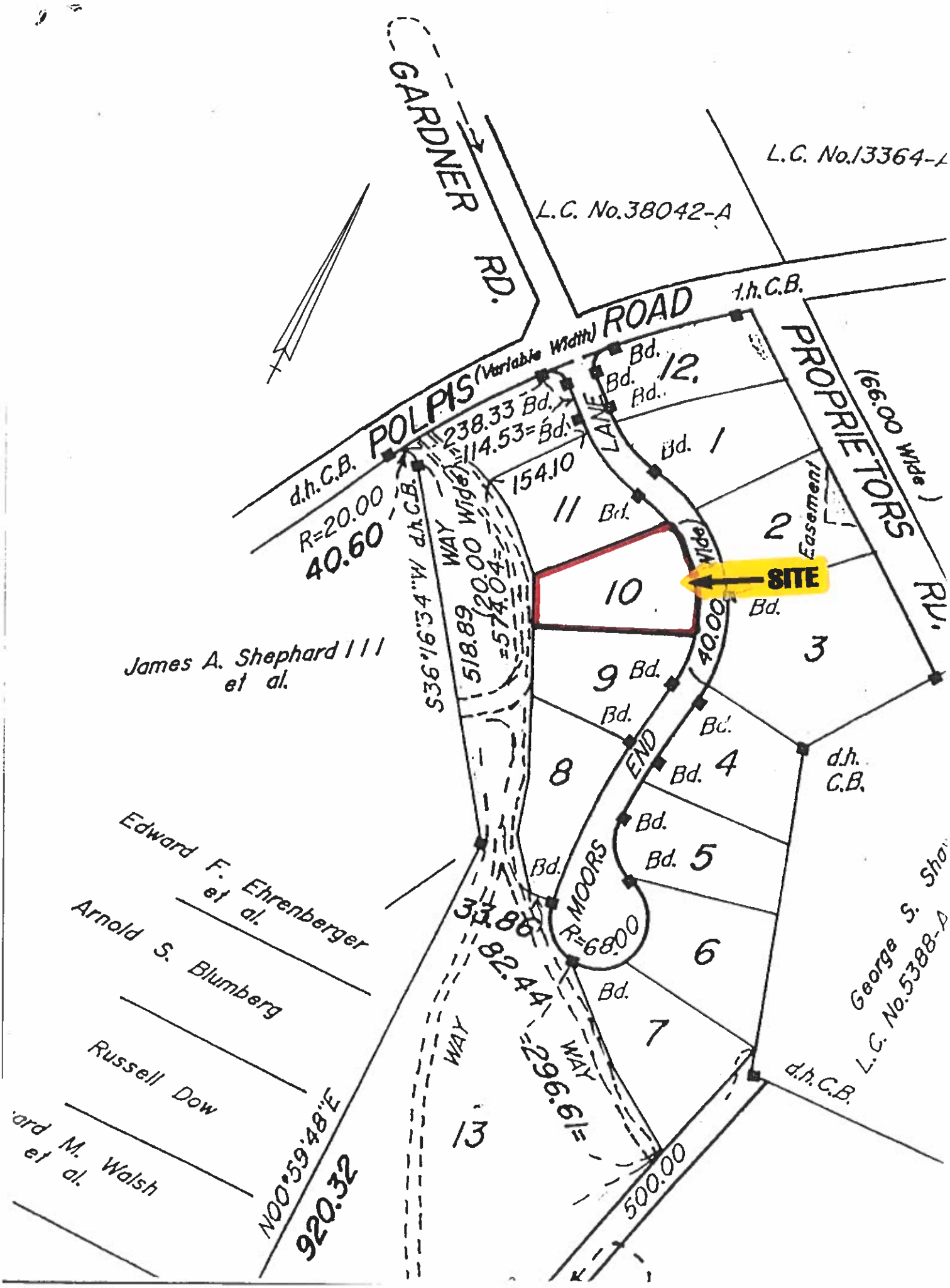
GARDNER RD.
L.C. No.13364-A
L.C. No.38042-A
POLPIS ROAD (Variable Width)
d.h.C.B.
PROPRIETORS RD.
(66.00 Wide)
Easement
SITE
LANE
MOORS END
WAY
R=20.00
40.60
238.33 Bd.
114.53= Bd.
154.10
S36°16'34"W
518.89
(20.00 Wide)
=574.04=
40.00
R=68.00
33.86
82.44
=296.61=
500.00
N00°59'48"E
920.32
James A. Shephard III et al.
Edward F. Ehrenberger et al.
Arnold S. Blumberg
Russell Dow
ard M. Walsh et al.
George S. Sha
L.C. No.5388-A
d.h. C.B.
1
2
3
4
5
6
7
8
9
10
11
12
13