

PLACE



I.P.I.P.E. FND.
L.C.P.L.#21317-G

#3 LOWELL PLACE
AREA=2,027±S.F.

55.0'

36.70'

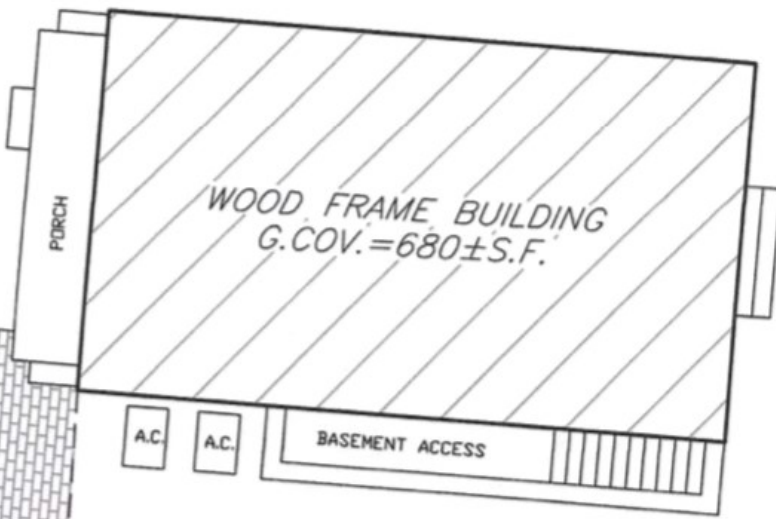

WOOD FRAME BUILDING
G.COV.=680±S.F.

PORCH

A.C. A.C.

BASEMENT ACCESS

34.4'

41-171
N/F
MARY FAY KATTMAN, TR.

(Down 5')
I.P.I.P.E. FND.

D.Head

Fence
25'±

S 85°47'46" E 59.55'

Wires

3.8'±

Prop.
Tank

3.7'±

(Down 4')
I.P.I.P.E. FND.

2.4'±

LOWELL

(1939 COUNTY LAYOUT - ROAD PLAN BOOK 1-64)
Edge of Pavement N 12°15'03" E

32.47'±

DIRT
PARKING



1 STORY
WOOD FRAME BUILDING
G.COV.=381±S.F.

33.11'

2.0'±

#1 LOWELL PLACE
LOT 2
AREA=2,010±S.F.*

N 05°03'47" E

EASEMENT (1.50' WIDE) DD.BK.1547, PG.289
S 84°56'13" E 63.41'

N 84°56'13" W 4 FT. WOOD FENCE

63.60'
41-170
PETER RYAN SHEA, TR.
LOT 1/PL.NO.2011-60

77.57'

PROGRESS PRINT
12/16/21